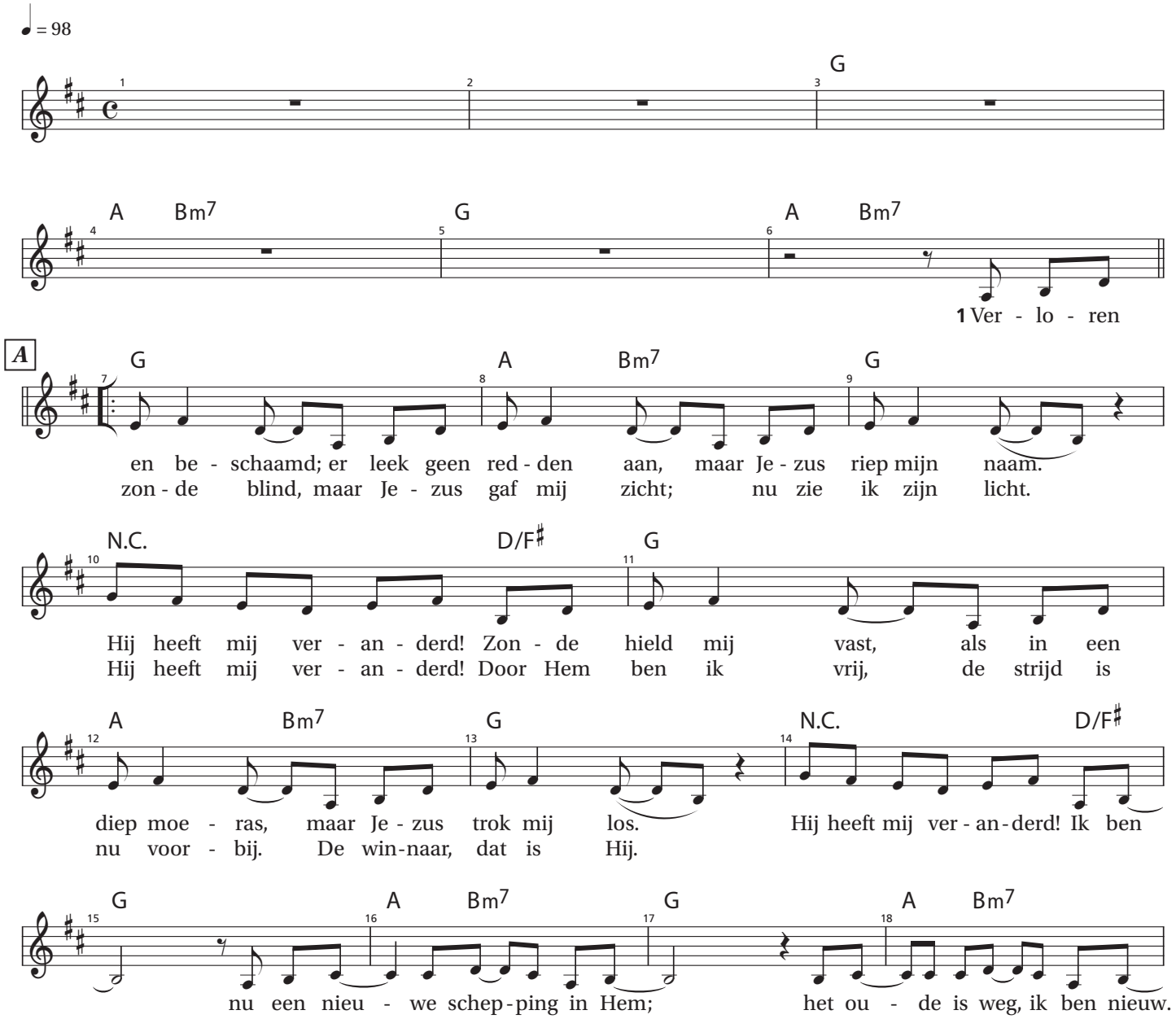859 Nieuwe naam